

SITE SURVEY

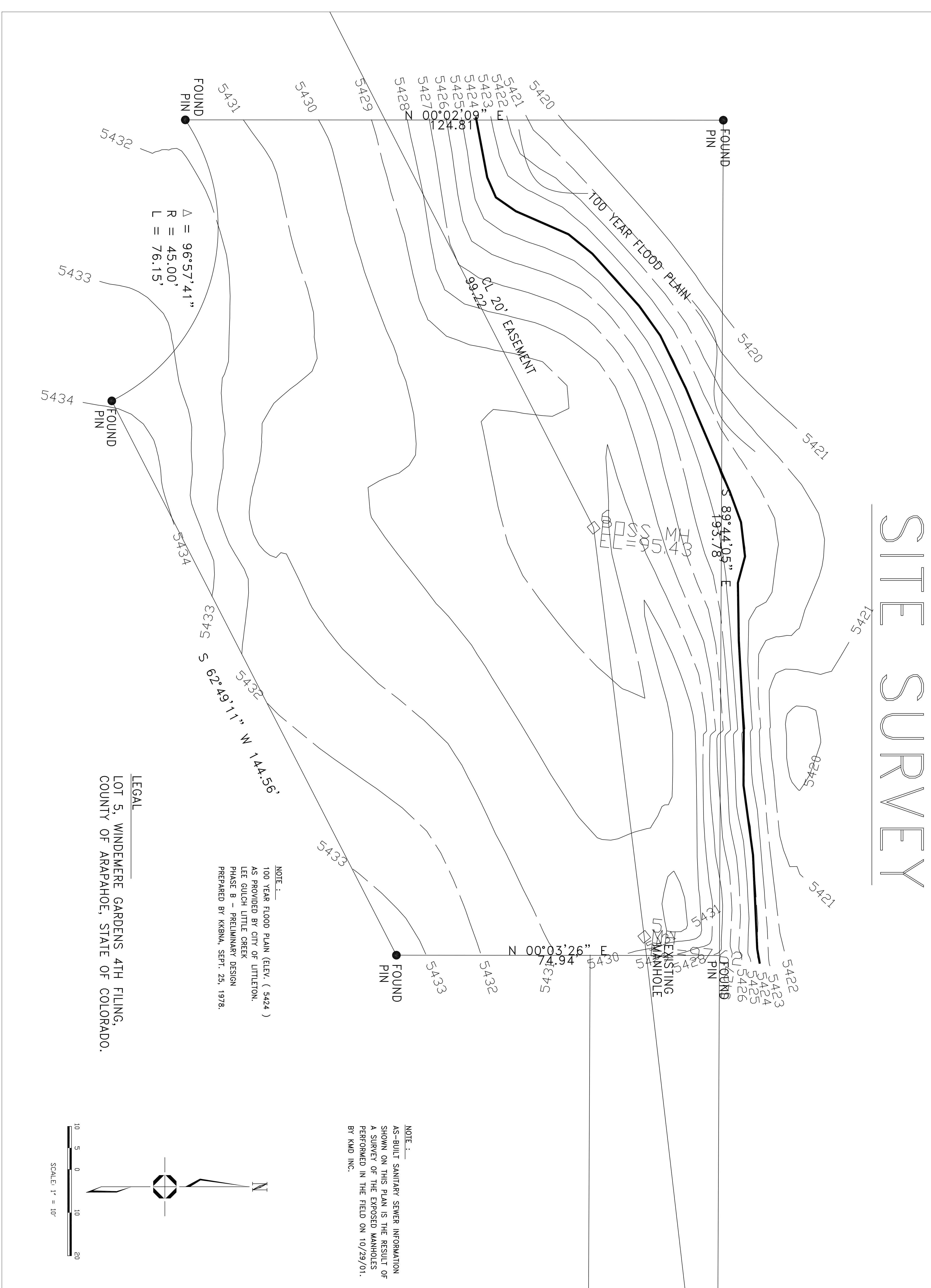

LEGAL
 LOT 5, WINDEMERE GARDENS 4TH FILING,
 COUNTY OF ARAPAHOE, STATE OF COLORADO.

NOTE:
 100 YEAR FLOOD PLAIN (ELEV. (5424)
 AS PROVIDED BY CITY OF LITTLETON,
 LEE GULCH LITTLE CREEK
 PHASE B - PRELIMINARY DESIGN
 PREPARED BY KRBNVA, SEPT. 25, 1978.

NOTE:
 AS-BUILT SANITARY SEWER INFORMATION
 SHOWN ON THIS PLAN IS THE RESULT OF
 A SURVEY OF THE EXPOSED MANHOLES
 PERFORMED IN THE FIELD ON 10/29/01.
 BY KWD INC.

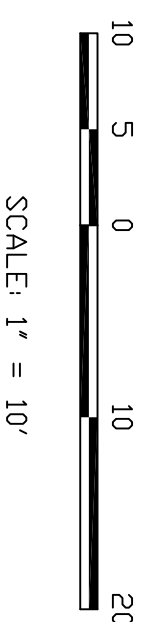
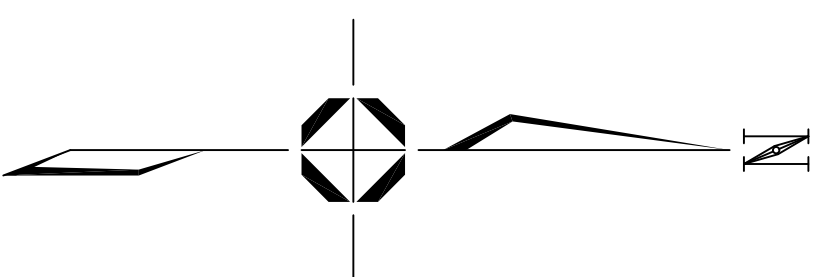

SITE SURVEY
 LOT 5, WINDEMERE GARDENS 4TH FILING
 FOR: KUROWSKI DEVELOPMENT CO.

REVISIONS		
NO.	DATE	BY
1	10/29/01	
2	11/27/01	



7200 EAST DRY CREEK ROAD
 UNIT D 204
 ENGLEWOOD, COLORADO 80112
 PHONE: 303-773-8770 FAX: 303-773-8776

DATE: 10/29/01
 DRAWN BY: DM
 CHECKED BY: BK
 JOB NO.
 E 169201
 SHEET
 1 OF 1